

Patient report

Bio-Rad DATE: 07/06/2019
D-10 TIME: 05:55 PM
S/N: #DJ4I016123 Software version: 4.20-2
Sample ID: 10593079
Injection date 07/06/2019 05:38 PM
Injection #: 28 Method: HbA1c
Rack #: --- Rack position: 2

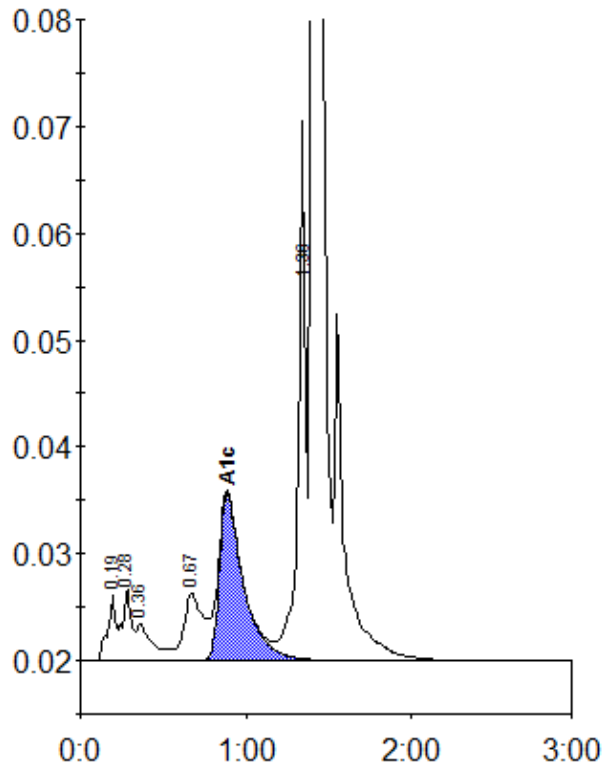

Peak table - ID: 10593079

Peak	R.time	Height	Area	Area %
A1a	0.19	6291	21347	0.9
A1b	0.28	6651	25821	1.1
Unknown	0.36	3484	23357	1.0
LA1c/CHb-1	0.67	6276	50210	2.2
A1c	0.89	15690	158911	9.6
P3	1.36	50537	157509	6.9
A0	1.40	666541	1852317	80.9
Total Area:		2289472		

Concentration:	%
A1c	9.6